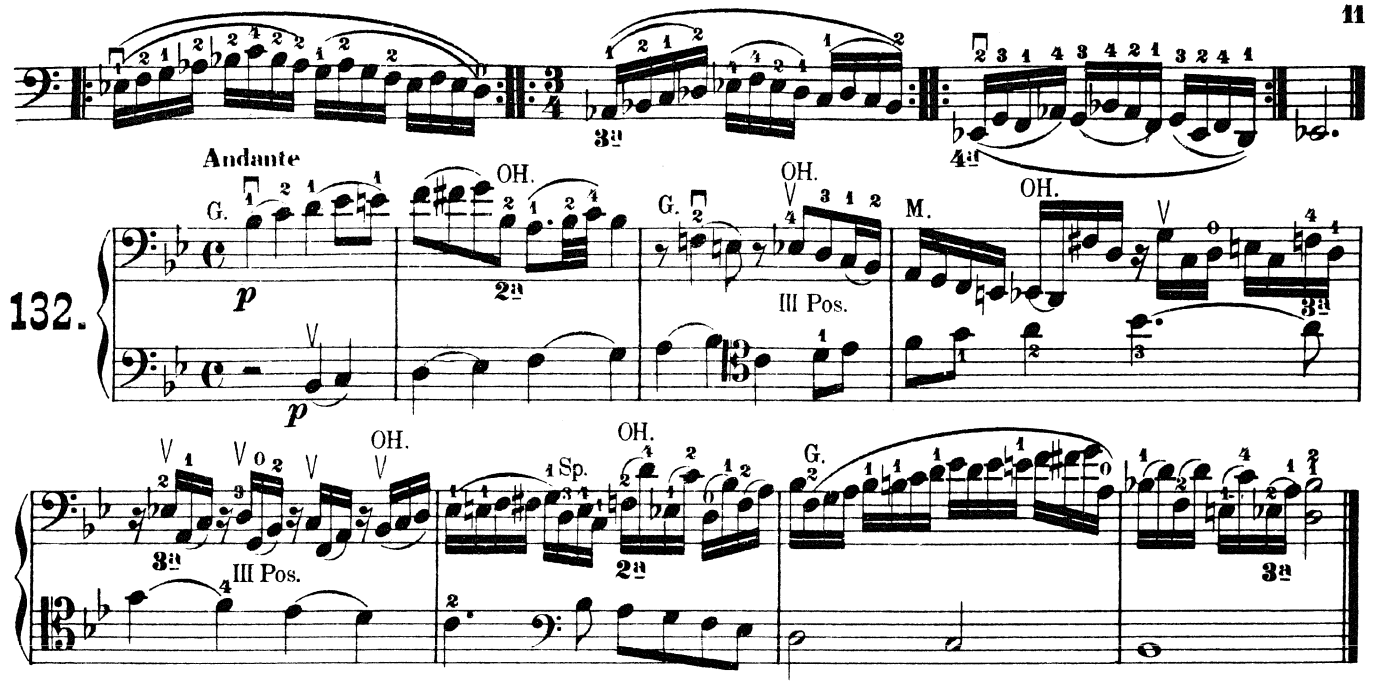

Erniedrigte dritte Lage
(Grosse Spannung, grosse Terz.)
Zurückstellen des ersten Fingers

Troisième Position reculée
(Grande Extension, Tierce majeure.)
Extension du premier doigt en arrière
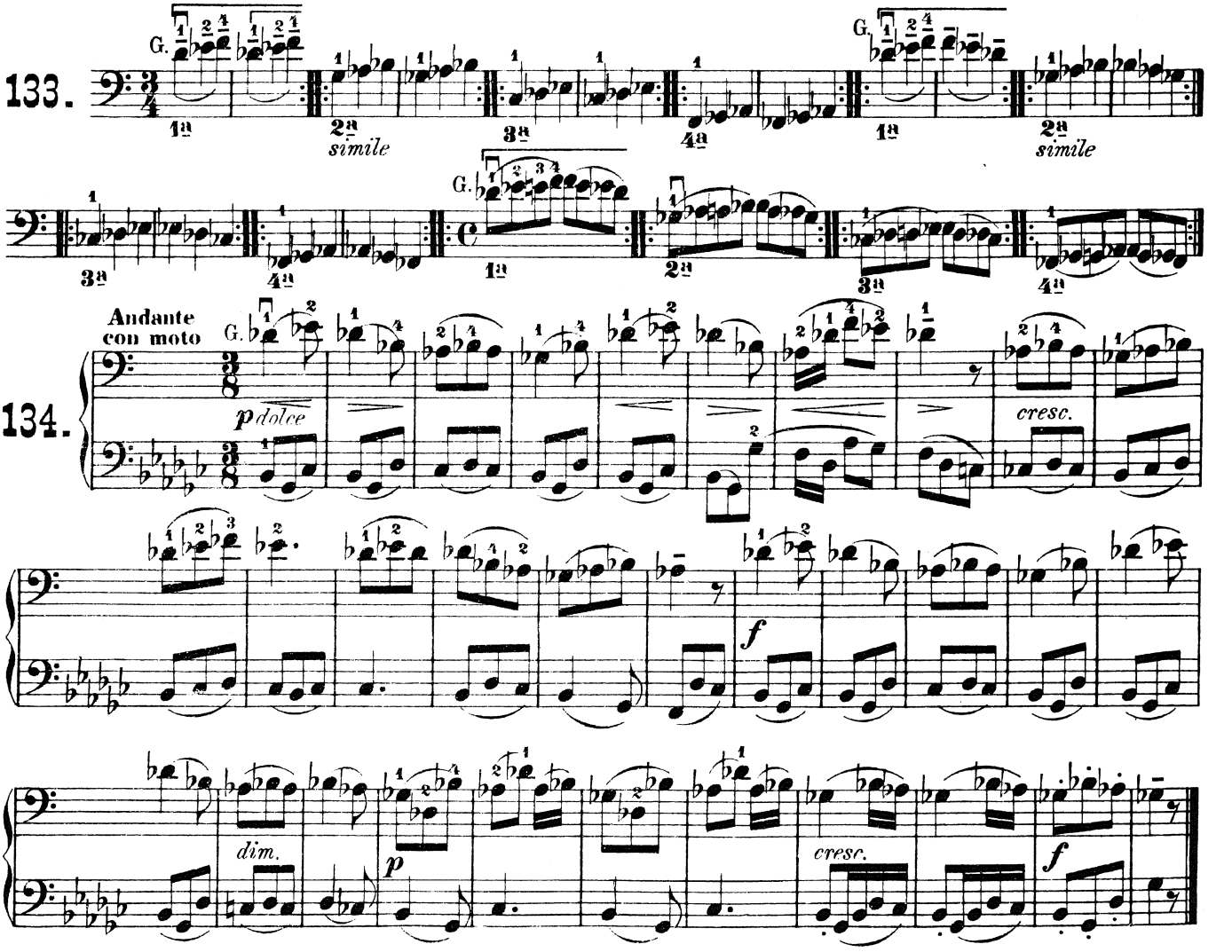
Lower Third Position
(Long stretch, major third.)
Backward position of the first finger